

भारत सरकार
भारत मौसम विज्ञान विभाग
मौसम केंद्र,
द क्लारेमोंट भवन, चौड़ा मैदान
शिमला- 171004



India Meteorological Department
Meteorological Centre
The Claremont Building, Chaura Maidan
Shimla – 171004

Extended Range Weather Forecast

Date: - 26.06.2025

Weather Forecast and Warning for two weeks w.e.f. 27th June, 2025

Week 1 (27th June 2025 – 03rd July 2025)

Rainfall

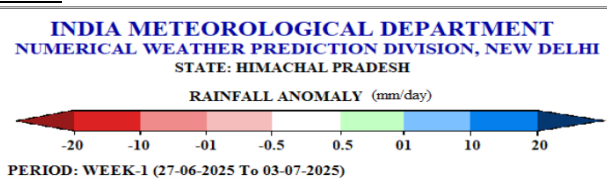
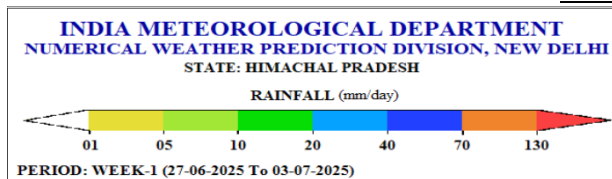

- Light to moderate rain at most places with isolated spells of heavy to very heavy rainfall very likely over many parts of low hills/plains and mid hills of the state and light rain at few places over high hills of the state during week 1.
- Rainfall anomaly very likely to be normal to above normal over many parts of plains/low hills of the state and below normal over most parts of the mid & high hills of the state in the week 1.

Maximum Temperatures

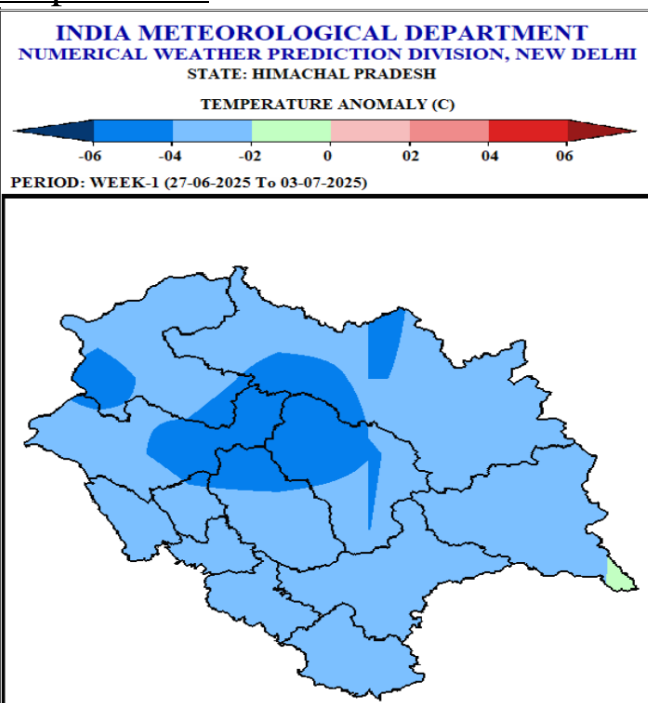
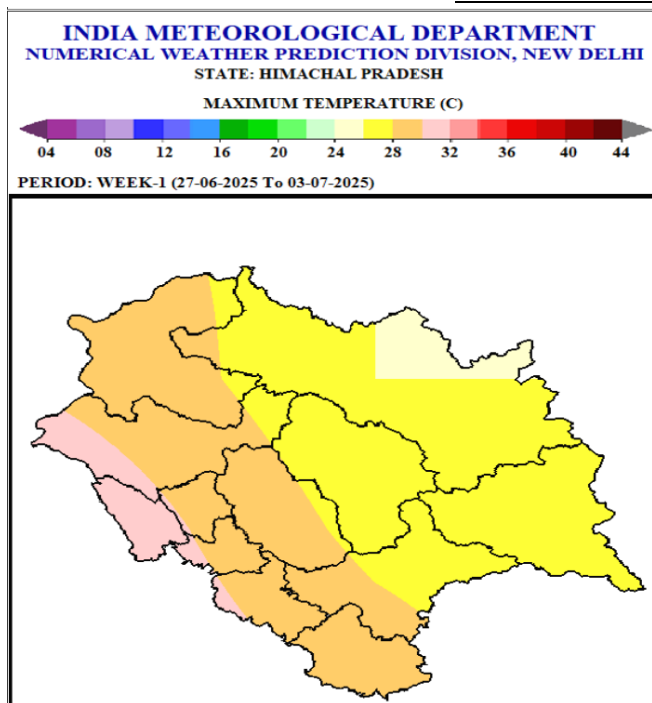

- Maximum Temperatures are very likely to be in the range of 24-30°C over many parts of the high hills; in the range of 28-32°C over most parts of the mid hills and in the range of 30-36°C over most parts of the low hills/plains in the week 1.
- Maximum Temperatures are very likely to be below normal over most parts of the plains/low hills of the state and below normal to appreciably below normal over many parts of the mid and the high hills of the state in the week 1.

Minimum Temperatures

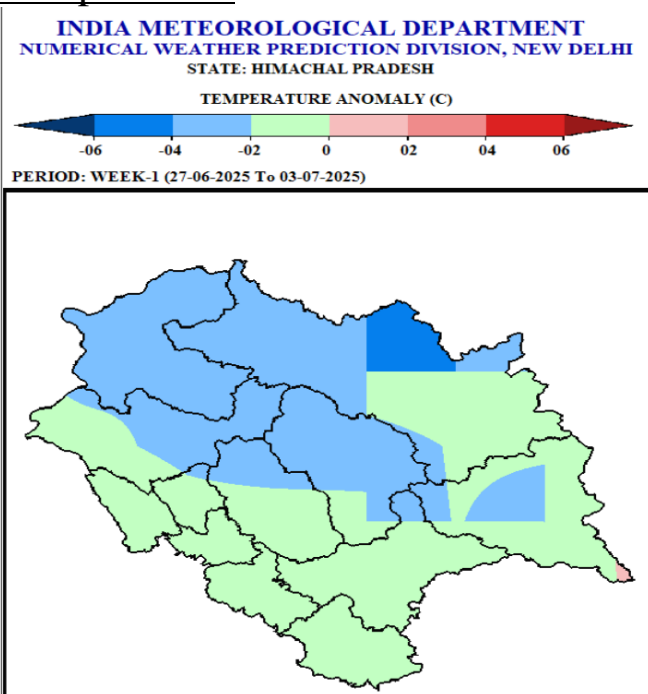
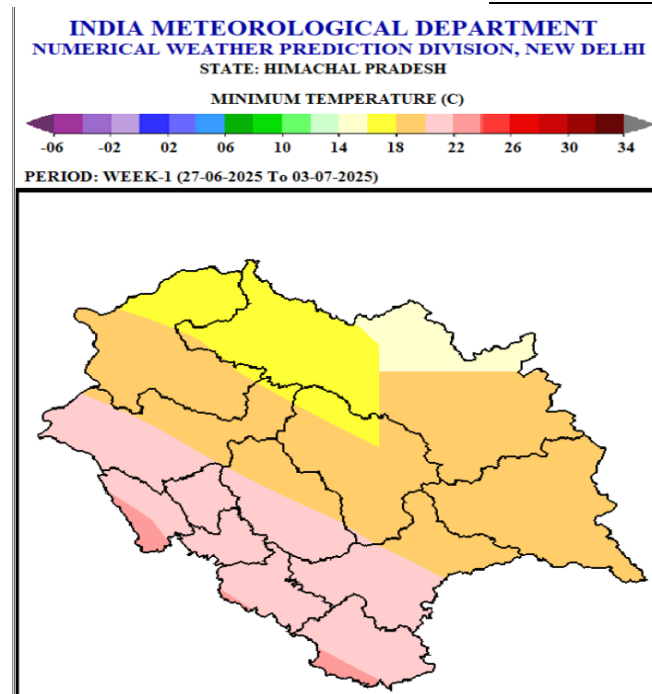

- Minimum Temperatures are very likely to be in the range of 20-24°C over most parts of the low hills/plains; in the range of 18-22°C over most parts of the mid hills and in the range of 14-20°C over many parts of the high hills in the week 1.
- Minimum Temperatures are very likely to be normal to near normal over most parts of the low hills/plains; normal to below normal over most parts of the mid hills and high hills of the state except some parts of Lahaul-Spiti where appreciably below normal minimum temperatures are likely in the week 1.

Week 2 (04th July 2025 – 10th July 2025)

Rainfall

INDIA METEOROLOGICAL DEPARTMENT
NUMERICAL WEATHER PREDICTION DIVISION, NEW DELHI
STATE: HIMACHAL PRADESH

RAINFALL (mm/day)

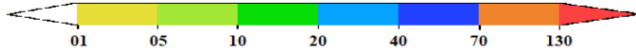

PERIOD: WEEK-2 (04-07-2025 To 10-07-2025)

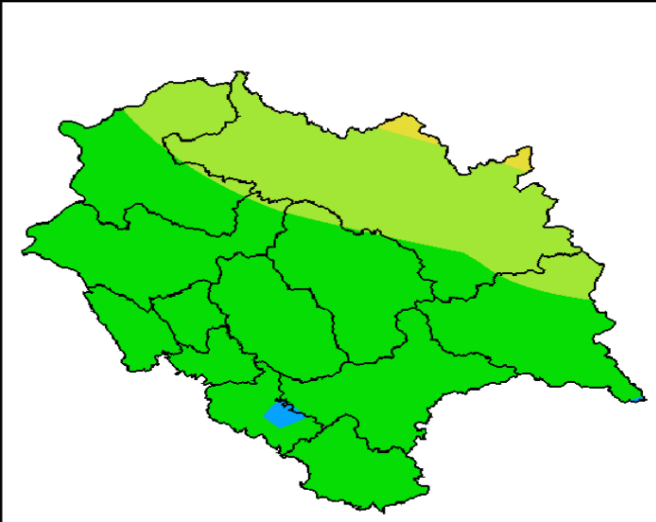

INDIA METEOROLOGICAL DEPARTMENT
NUMERICAL WEATHER PREDICTION DIVISION, NEW DELHI
STATE: HIMACHAL PRADESH

RAINFALL ANOMALY (mm/day)

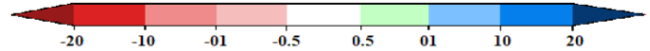

PERIOD: WEEK-2 (04-07-2025 To 10-07-2025)

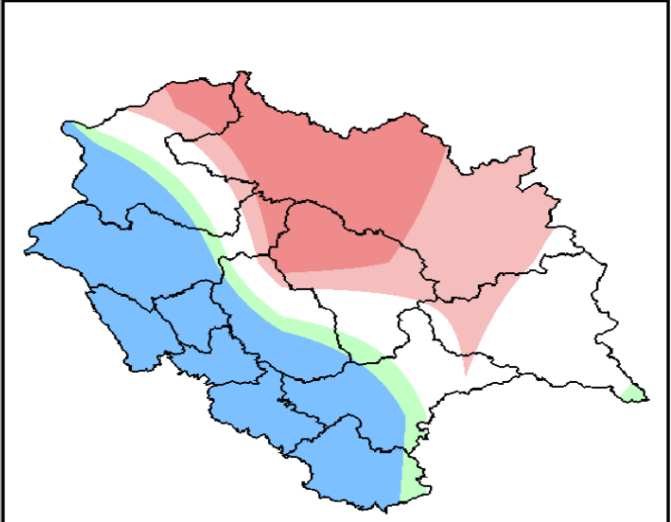

- Light to moderate rain likely over many parts of the state and isolated heavy rainfall over low hills/plains & adjoining mid hills of the state during many days of week 2.
- Rainfall anomaly likely to be above normal to above over most parts of the low hills/plains; normal over many parts of the mid hills and normal to below normal over many parts of the high hills of the state in the week 2.

Maximum Temperatures

INDIA METEOROLOGICAL DEPARTMENT
NUMERICAL WEATHER PREDICTION DIVISION, NEW DELHI
STATE: HIMACHAL PRADESH

MAXIMUM TEMPERATURE (C)

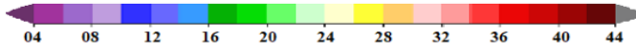

PERIOD: WEEK-2 (04-07-2025 To 10-07-2025)

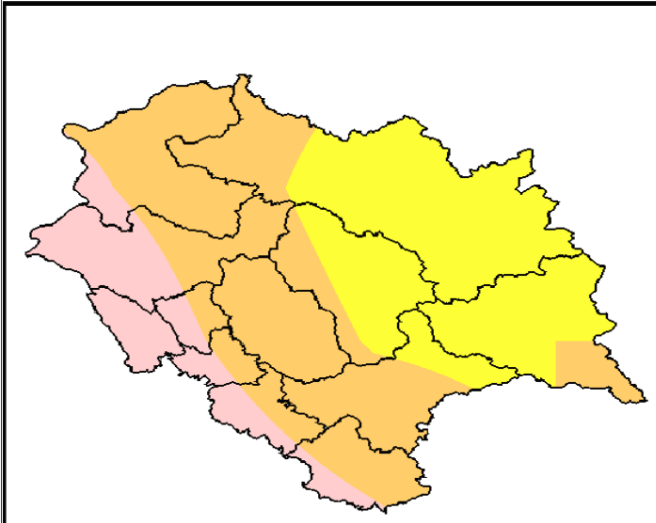

INDIA METEOROLOGICAL DEPARTMENT
NUMERICAL WEATHER PREDICTION DIVISION, NEW DELHI
STATE: HIMACHAL PRADESH

TEMPERATURE ANOMALY (C)

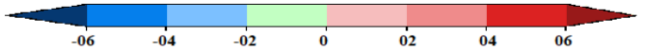

PERIOD: WEEK-2 (04-07-2025 To 10-07-2025)

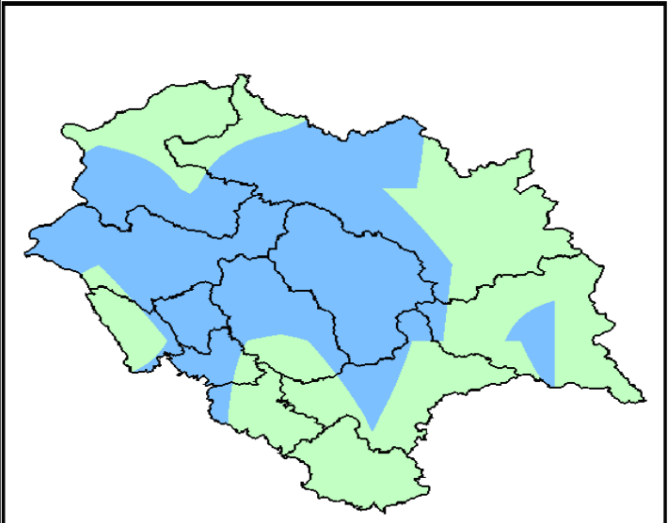

- Maximum Temperatures are likely to be in the range of 24-30°C over most parts of the high hills; in the range of 28-34°C over most parts of mid hills and in the range of 30-36°C over most parts of the low hills/plains during many days of week 2.
- Maximum Temperatures are likely to be normal to below normal over many parts of the state in the week 2.

Minimum Temperatures

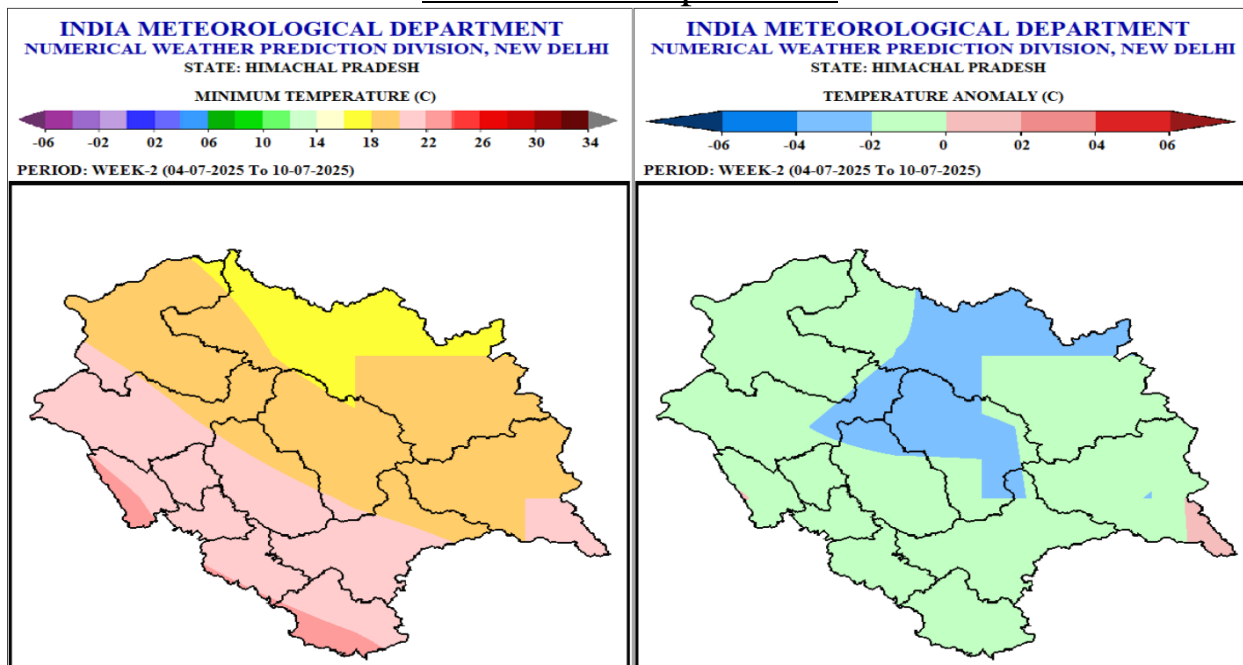

- Minimum Temperatures are likely to be in the range of 20-24°C over many parts of the low hills/plains; in the range of 18-22°C over most parts of the mid hills and in the range of 14-20°C over many parts of the high hills during week 2.
- Minimum Temperatures are likely to be normal to near normal over most parts of the low hills/plains and normal to below normal over many parts of mid & high hills of the state in the week 2.

Outlook for next 2 weeks

Week	Max. Temp	Min. Temp.	Rainfall Anomaly
Week 3 11 th July to 17 th July	Normal to Near Normal	Normal to Near Normal	Below Normal
Week 4 18 th July to 24 th July	Normal to Near Normal	Normal to Near Normal	Plain areas: Normal to Below Normal Mid hills: Normal to Above Normal High hills: Normal to Above Normal

REGION	AREAS/DISTRICTS COVERED
HIGH HILLS	LAHAUL & SPITI, KINNAUR, CHAMBA, UPPER PARTS OF KULLU AND MANDI DISTRICTS
MIDDLE HILLS	SHIMLA, MANDI, KULLU, SOME PARTS OF CHAMBA(SIHUNTA, CHOWARI AND CHAMBA), MOST PARTS OF SOLAN AND SIRMAUR DISTRICTS
LOW HILLS/PLAINS	UNA, BILASPUR, HAMIRPUR, SOME PARTS OF KANGRA (NURPUR, JWALA & DEHRA), SOLAN(NALAGARH, BADDI, ARKI & KUNIHAR) AND SIRMAUR (NAHAN & PAONTA SAHIB) DISTRICTS

Regards
Met Centre Shimla

For latest Weather Bulletin and warnings kindly visit following links

Website: <https://mausam.imd.gov.in/shimla/>

Facebook: <https://www.facebook.com/profile.php?id=100018411811087>

Twitter: <https://twitter.com/himachalmausam>

IG: www.instagram.com/metcentresml/